

HSF

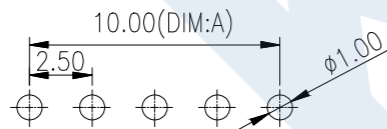

RECOMMENDED PCB LAYOUT
Layout Tolerance ± 0.05

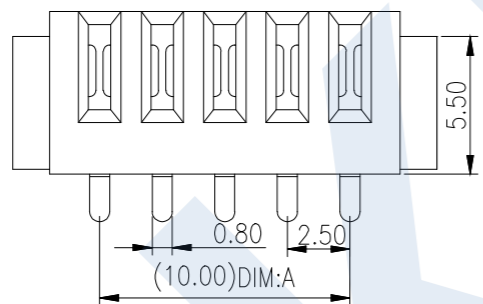
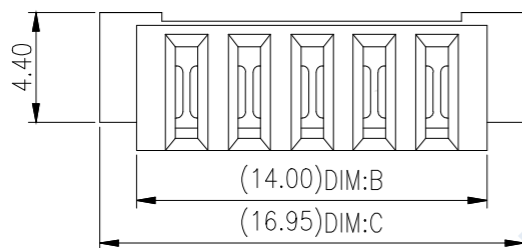
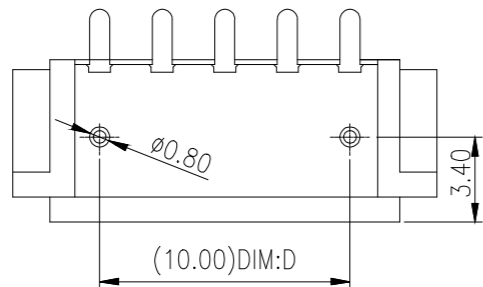
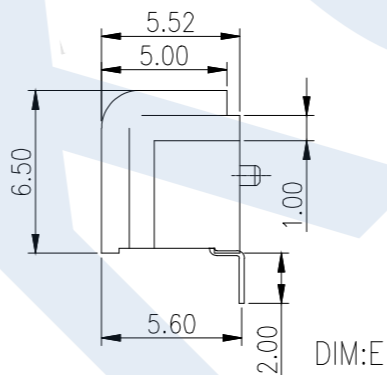

No:of pins	Dimension				
	DIM.A	DIM.B	DIM.C	DIM.D	DIM.E
03	5.00	9.00	11.95	5.00	2.00
04	7.50	11.50	14.45	7.50	2.00
05	10.00	14.00	16.95	10.00	2.00
06	12.50	16.50	19.45	12.50	2.00
07	15.00	19.00	21.95	15.00	2.00
08	17.50	21.50	24.45	17.50	2.00
09	20.00	24.00	26.95	20.00	2.00
10	22.50	26.50	29.45	22.50	2.00
11	25.00	29.00	31.95	25.00	2.00

MATERIAL:

1. CURRENT RATING:7 A

3. WITHSTAND VOLTAGE:500 V

4. INSULATION RESISTANCE:100 M Ω MIN

5. CONTACT RESISTANCE:30 m Ω MAX

6. OPERATION TEMPERATURE:-40° C TO +105° C

SPECIFICATIONS:

1. INSULATOR: NYLON 9T (UL94V-0)

2. CONTACT: PHOSPHOR BRONZE

3. CONTACT PLATED: GOLD OVER NICKEL OR TIN

Unless Otherwise specified tolerance
X. ± 0.35 X.XX: ± 0.20
X.X: ± 0.25 X.XXX: ± 0.15

SCALE:
As Shown
DRAW
Wu Feng Rong
CHECK
BobYang

UNIT:
mm
DATE
07/21/2021
DATE
07/21/2021

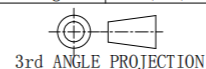

TITLE:

2.50 PITCHS 5 PIN BATTERY 90° Right Angle FEMALE CONNECTOR

DRAWING NO: BC-257

PRODUCT NO: BC-257

REV

DESCRIPTION

DATE